

David Bidwell

Assistant Professor, Marine Affairs

THE
UNIVERSITY
OF RHODE ISLAND

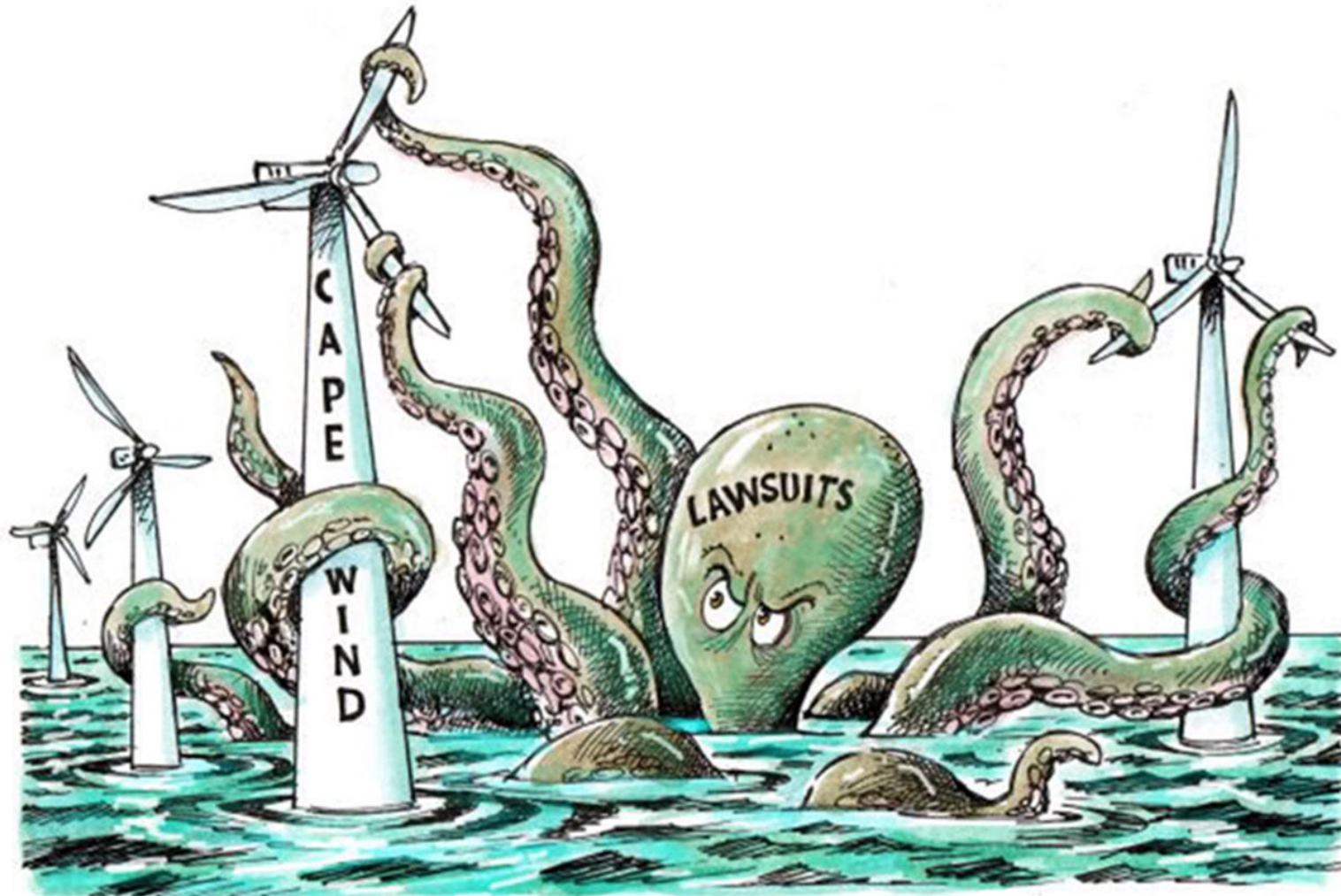



DAVE GRANLUND © www.davegranlund.com

THE
UNIVERSITY
OF RHODE ISLAND



ORE Social Science Research at URI

- **MAF & ENRE (CELS); CRC (GSO); Harrington (A&S)**
- **More than \$1 million in external funding**
- **At least 18 grad, 7 undergrad students engaged**
- **8 peer-reviewed journal articles since 2017**
- **Topics: tourism; rental prices; recreational and commercial fishing; boating; public attitudes**
- **Time to broaden from BIWF to wider industry**



Kate Venturini

Extension Program Administrator

THE
UNIVERSITY
OF RHODE ISLAND





Finance | Oceanography | Systems Engineering | Chemical Engineering | Marine Affairs | Mechanical Engineering | Marketing & Communications | Environmental Science & Management | Natural Resource Sciences | Environmental and Natural Resource Economics

Top URI Students

Fellows



Energy Fellows Program Alums



Energy Fellows Program

A year long experiential learning opportunity for URI's top students interested in pursuing energy careers. Since 2008, over 100 students have completed fellowship requirements; 80% of the 0-5 year program alums have secured full time employment in the energy sector.

THE UNIVERSITY OF RHODE ISLAND

Building independent, critical thinkers ready to tackle their generations' energy challenges.



Peter Paton

Professor, Dept. of Natural Resources Science

THE
UNIVERSITY
OF RHODE ISLAND



Peter Paton & Scott McWilliams,
Department of Natural Resources Science, URI



THE
UNIVERSITY
OF RHODE ISLAND



RI Ocean SAMP – Aerial and boat-based surveys

Density Surface Model (DSM)–Common Loon (includes environmental covariates)

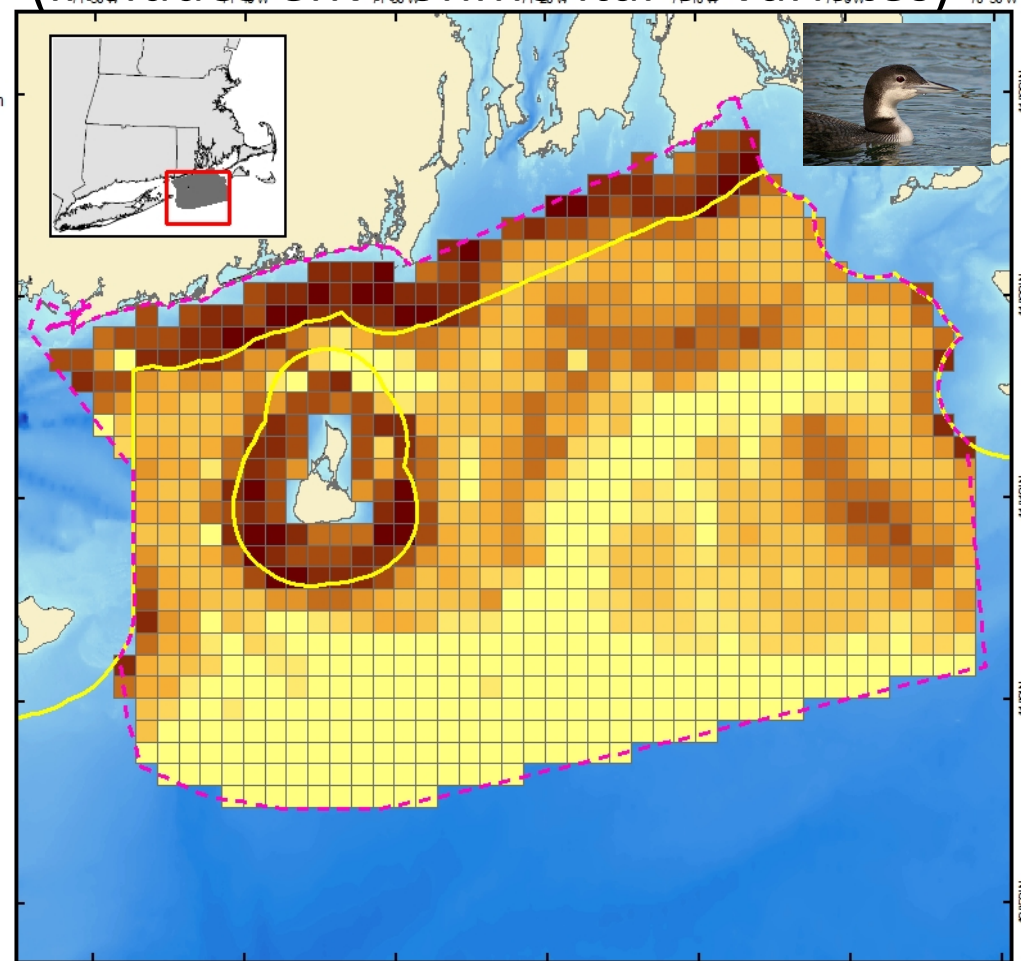
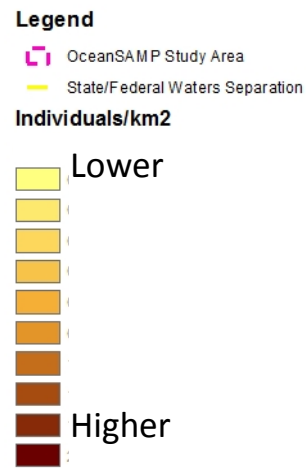
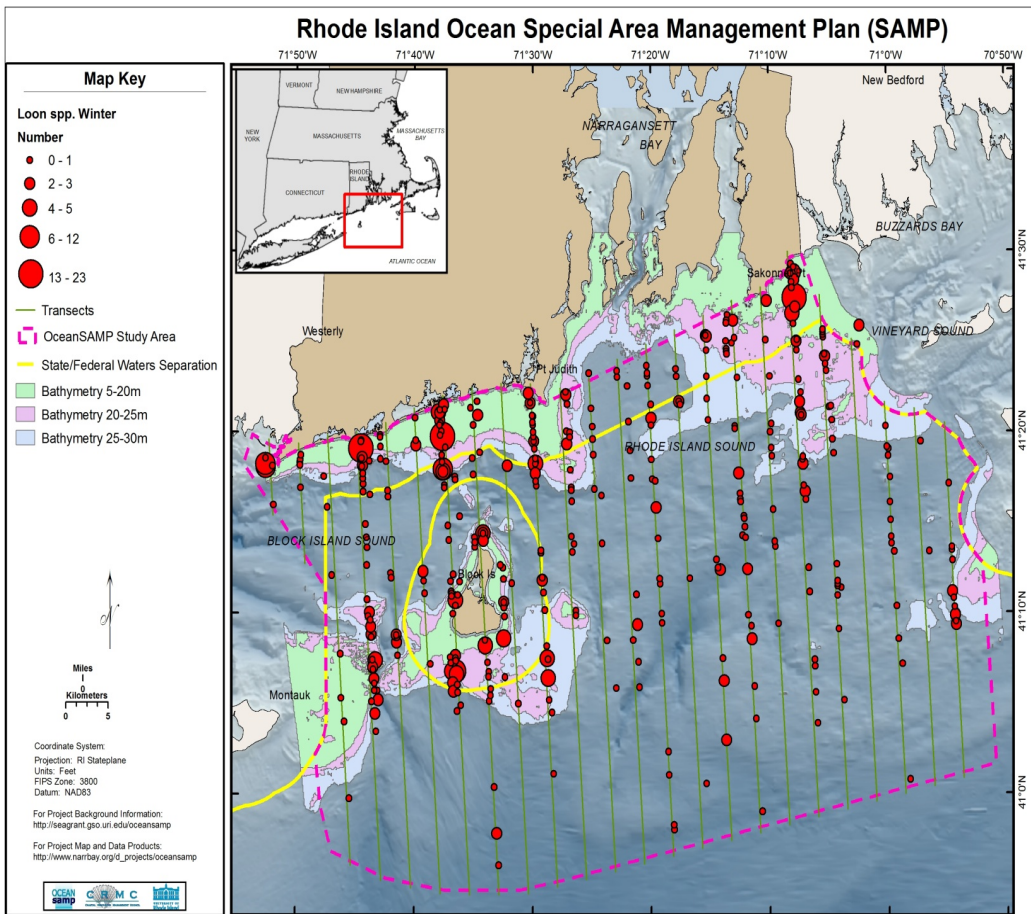

Population Estimate
Winter – 7,428 Individuals

Winiarski, Miller, Paton, McWilliams. 2013. Marine Ecology Progress Series 492:273-283

THE
UNIVERSITY
OF RHODE ISLAND



Telemetry: winter habitat

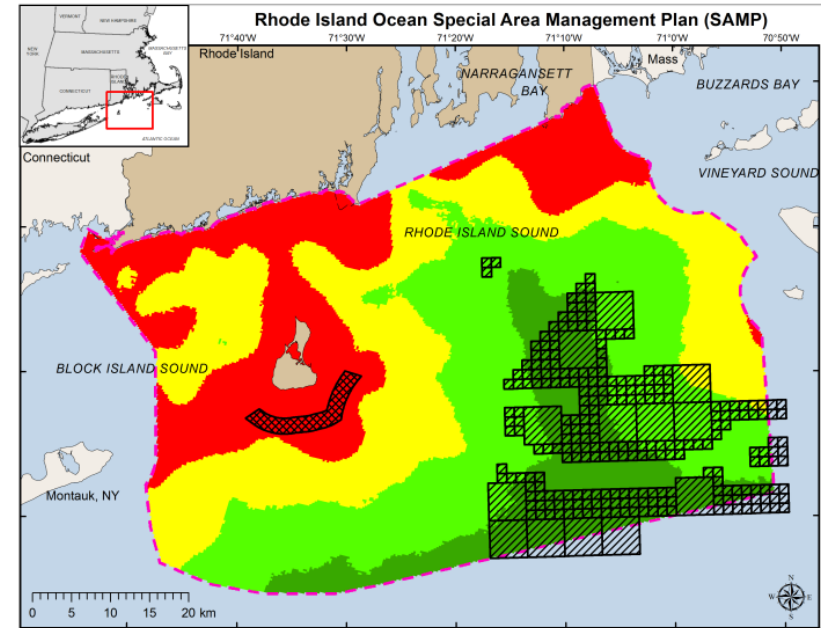
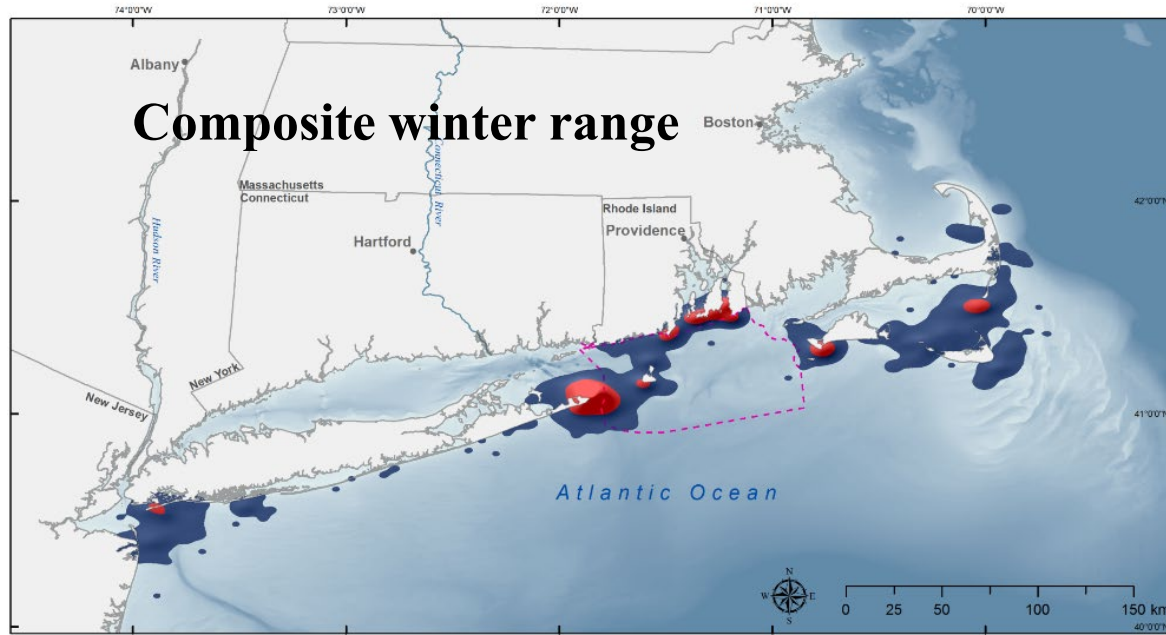
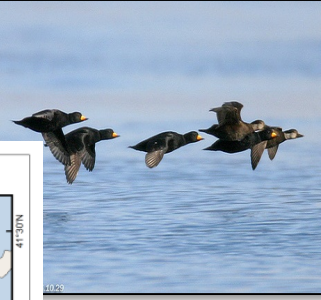

The Journal of Wildlife Management 78(4):645-656; 2014; DOI: 10.1002/jwmg.696

Research Article

Habitat Use and Selection of Black Scoters in Southern New England and Siting of Offshore Wind Energy Facilities

PAMELA H. LORING,^{1,2} Department of Natural Resources Science, University of Rhode Island, 1 Greenhouse Road, Kingston, RI 02881, USA
PETER W.C. PATON, Department of Natural Resources Science, University of Rhode Island, 1 Greenhouse Road, Kingston, RI 02881, USA
JASON E. OSENKOWSKI, Rhode Island Department of Environmental Management, 277 Great Neck Road, West Kingston, RI 02892, USA
SCOTT G. GILLILAND, Environment Canada, 6 Bruce St., Mount Pearl, Newfoundland & Labrador, Mount Pearl, Nfld, Canada A1N 4T3
JEAN-PIERRE L. SAVARD, Environment Canada, 801-1550 Avenue d'Estimaurville, Québec, Canada G1J 0C3
SCOTT R. MCWILLIAMS, Department of Natural Resources Science, University of Rhode Island, 1 Greenhouse Road, Kingston, RI 02881, USA

THE
UNIVERSITY
OF RHODE ISLAND



Modelled flight paths of Piping Plovers in 2017, Blue = RI, Red = MA

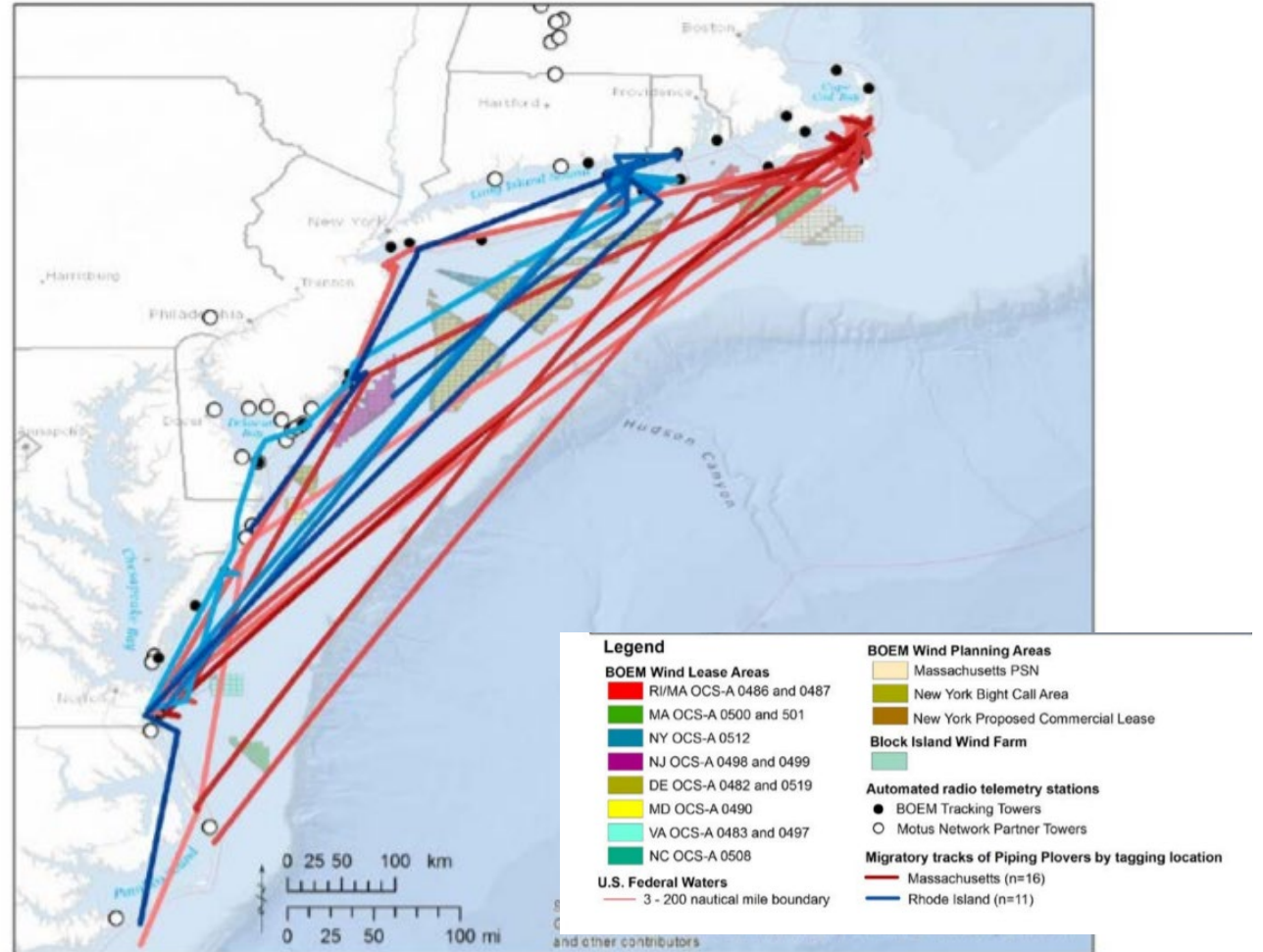
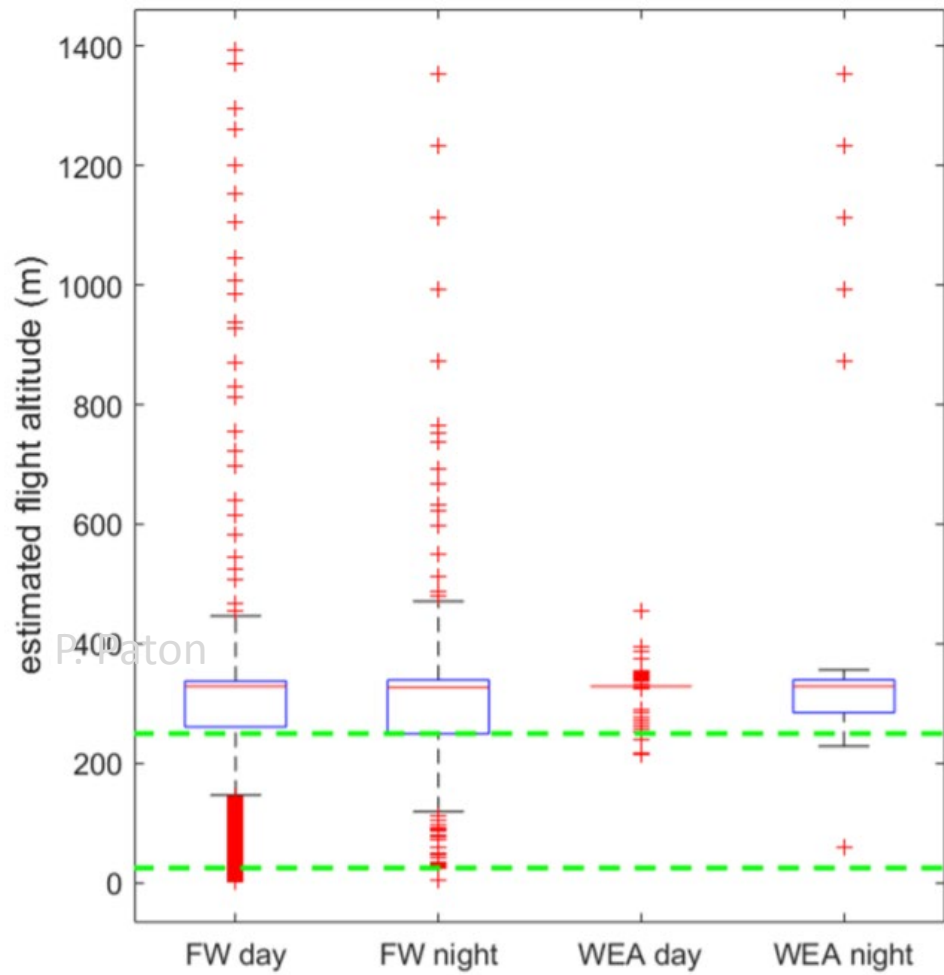

THE
UNIVERSITY
OF RHODE ISLAND

Loring et al. 2019. BOEM report 2019-017

P. Paton